# Chaconnes & Folies

Margaret Little, bass viol

Sylvain Bergeron, archlute



*(photo © Pierre-Étienne Bergeron)*

Longtime colleagues Margaret Little and Sylvain Bergeron have joined forces to share their passion for early music with their listeners. They have been praised for their rapport, musical sensitivity, virtuosity, and enjoyment of communicating with audiences! Both have traveled across five continents as soloists or chamber musicians with various Canadian and European ensembles and have accompanied renowned soloists. They have recorded numerous CDs and frequently give master classes and workshops at universities and academies.

# Chaconnes et Folies

Margaret Little, bass viol
Sylvain Bergeron, archlute

## PROGRAMME

Recercadas primera, quarta, ottava — Diego Ortiz (1510-1570)

A Soldiers Resolution (solo viol) — Tobias Hume (1569-1645)
A Spanish Humour

Toccata, Corrente Frances, Gagliarda — Andrea Falconieri (c. 1585-1656)
(solo lute

Divisions on a ground — Mr John Banister (c. 1624–1679)
Faronells divisions upon a ground — Michel Farinel (1649-1726)

* * *

Chaconne La Buisson — Antoine Forqueray (1672-1745)

Passacaille (solo lute) — Henry François de Gallot (1660-1684)
(Pièces de guitarre de différents autheurs recueillis)

Prélude & chaconne (solo viol) — Monsieur de Sainte-Colombe (1640-1700)

Couplets de Folies — Marin Marais (1656-1728)
(Variations on Folies d'Espagne)

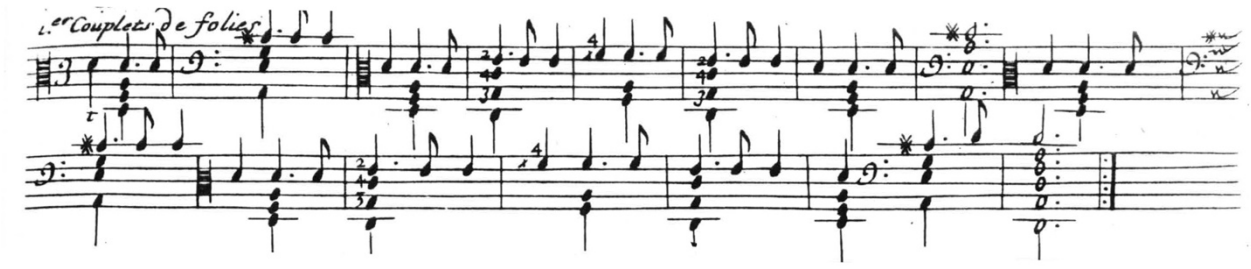



## MARGARET LITTLE

Margaret Little is one of the leading figures on the viola da gamba scene in Canada and internationally. Renowned for her deep artistic commitment, musical intelligence, and expressive clarity of playing, she has devoted her career to promoting the viola da gamba, both as a soloist and in ensembles. She also plays the baroque viola.

In the 1990s, Margaret founded the viola da gamba ensemble Les Voix humaines with Susie Napper. Together for more than thirty years, they have redefined the art of the viola duo, recording over forty albums and performing on stages around the world. Their musical complicity has made them outstanding ambassadors for the viola repertoire. They have earned critical acclaim and several prestigious awards (Prix Opus, Adisq, Diapason d'Or, etc.).

More recently, Margaret has been playing in a duo with Christophe Gauthier (harpsichord), Sylvain Bergeron (lute), and Antoine Malette-Chénier (harp). She has explored the dialogue between music and dance with Stéphanie Brochard and contributed to the creation of the show Atempor/elle. She performs frequently on both sides of the Atlantic, either as a soloist or with ensembles such as the Studio de musique ancienne de Montréal, Clavecin en Concert, Les Violons du Roy, Les Boréades, Pallade Musica, Les Idées Heureuses, the Spinoza and Poiesis ensembles, and Capriccio Stravagante. She has performed in concert with renowned soloists such as Skip Sempé, Jordi Savall, Wieland Kuijken, Barthold Kuijken, Charles Daniels, Suzie LeBlanc, and Daniel Taylor. She is regularly invited to perform the viola da gamba solos in J. S. Bach's Passions with various orchestras.

Margaret has recorded over a hundred albums (mainly on the ATMA label), including three solo albums, the most recent of which is devoted to J. S. Bach's sonatas for viola da gamba and obbligato harpsichord with Christophe Gauthier.

She has taught viola da gamba at Concordia University, Cegep Saint-Laurent, and Université de Montréal, where she has trained several young up-and-coming violists. In the summer, she teaches at the CAMMAC Music Centre. She gives workshops and master classes in Canada, the United States, Australia, Japan, and Mexico. Margaret regularly serves on juries for the Conseil des Arts et des Lettres du Québec, the Conseil des Arts de Montréal, Musicaction, and the Mathieu Duguay Competition in Lamèque.

Margaret Little plays a seven-string bass viol made by Judith Kraft and Bernard Prunier in Paris (1982) based on Colichon. Her bows are made by Quebec bow maker Louis Bégin.

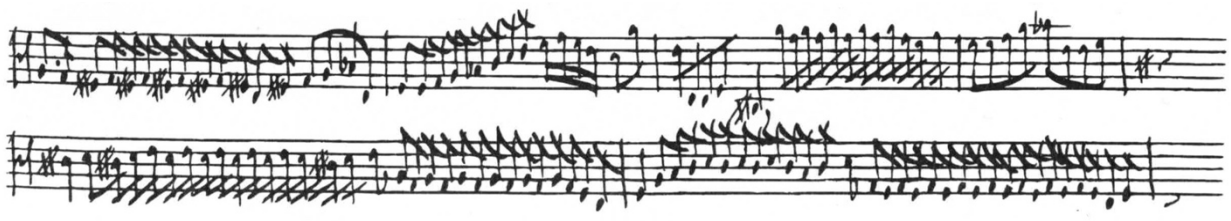

## SYLVAIN BERGERON



Considered "a supremely refined, elegant and cerebral musician" (Ottawa Citizen), Sylvain Bergeron is a master of the lute and family of plucked instruments, including the theorbo, archlute and baroque guitar. He is in great demand on the North American music scene as a soloist and continuist. He is one of the pioneers of early music in Canada and has helped establish the lute as a viable instrument at the highest level of professionalism. His work has confirmed the importance of plucked instruments and helped validate their place in Baroque ensembles and orchestras in Canada.

Sylvain Bergeron has participated in more than 70 recordings, many of which have won prizes and awards. His most recent solo album, Gioseppe Antonio Doni's Lute Book, published by ATMA Classique in 2015, was widely praised for his "strong lute technique combined with outstanding musical intelligence and impeccable phrasing" (The WholeNote ), while the magazine Goldberg described his game as "imbued with both great rhythmic vitality, delicacy and nuance".

Co-founder and co-artistic director of La Nef, Mr. Bergeron has directed several award-winning productions of this Montreal ensemble since 1991. He has taught lute at McGill University and the Université de Montréal since 1992.

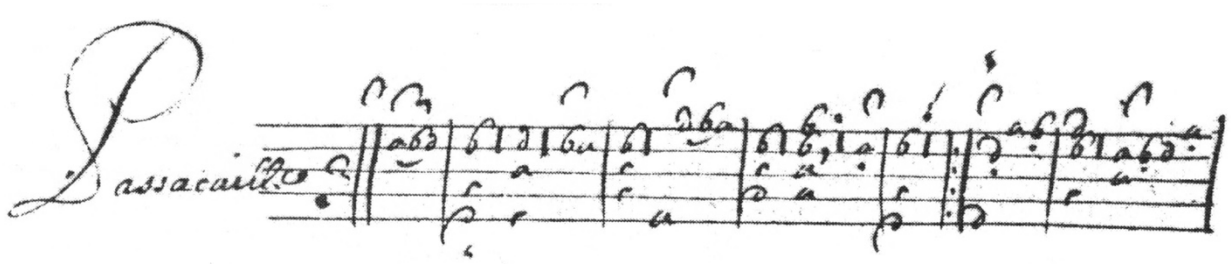

## *TECHNICAL SPECIFICATIONS*

- *Access to the hall: three hours before the concert.*
- *One straight-backed chair with a flat seat and one adjustable piano bench, or two piano benches*
- *We bring our own music stands*
- *Adequate stage lighting to see our scores, but we can also bring music stand lights.*
- *Light lighting in the hall so that we can see the audience.*